



CROWN MANAGERS
PARTNERSHIP PRESENTS

RECREATION IN THE CROWN OF THE CONTINENT: EXPLORING TRENDS AND STRATEGIES FOR THE FUTURE

MARCH 8TH - 11TH, 2022

REGISTER NOW!

CROWNMANAGERS.ORG/2022-FORUM-RECREATION

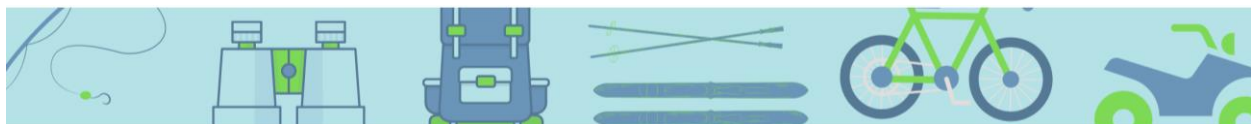
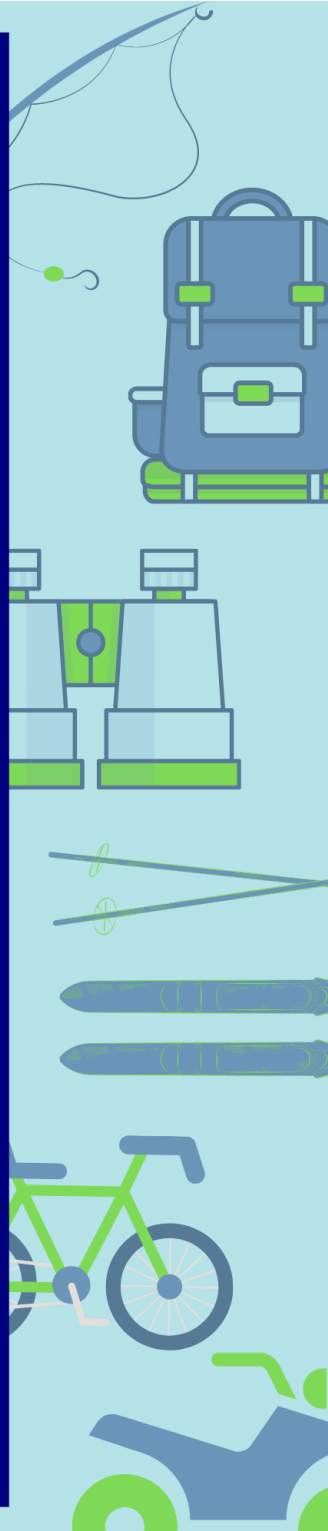

MARCH 8TH

Recreational trends across the Crown of the Continent: An Introduction.

During the first day of the forum, we will examine trends in recreational use from the perspective of Tribes and First Nations, land management agencies, commercial outfitters and recreational groups. We will explore emerging issues, challenges and opportunities in recreational trends across the Crown that will form the foundation for our discussions in subsequent days of the forum.

9:00-9:10am MT	Opening of the Forum	John McKenzie , CMP Co-Chair, Waterton Lakes National Park
9:10 -9:20am MT	Forum Overview	Danah Duke , Miistakis Institute
9:20-9:40am MT	More people, generations and management: Forces that will affect Waterton-Glacier's visitation	Wayne Freimund , Utah State University
		MODERATOR: Jenn Thomsen , University of Montana
	Overview of Trends, Visitation, and Management Objectives from Land Managers' Perspectives	<ul style="list-style-type: none"> - Brad Jones, Alberta Environment & Parks - Locke Marshall, Waterton Lakes National Park - Dan McClure, Confederated Salish & Kootenai Tribes - Chris Prew, US Forest Service - Jeremy Sage, Institute for Tourism and Recreation Research - Mary Riddle, Glacier National Park (retired)
9:40-11:10am MT		
11:10-11:25am MT	Break	
		MODERATOR: Mike Munoz , CMP Steering Committee Member, US Forest Service
	Overview of Trends, Visitation, and Management from Industry & User Perspectives	<ul style="list-style-type: none"> - Maggie Carr, Dropstone Outfitting - Jason Crawford, Castle Mountain Resort - Amanda Goodhue, United Riders of Crowsnest Club - Brad Harrison, Backcountry Lodges of BC Association - Bill Hodge, Bob Marshall Wilderness Foundation - Jack Rich, Rich Ranch
11:25-12:55pm MT		
12:55-1:15pm MT	Limits of Acceptable Change in the Bob Marshall Wilderness Complex	Forest Moulton , US Forest Service
1:15-1:25pm MT	Closing of the Day	Holly Kinas , Miistakis Institute

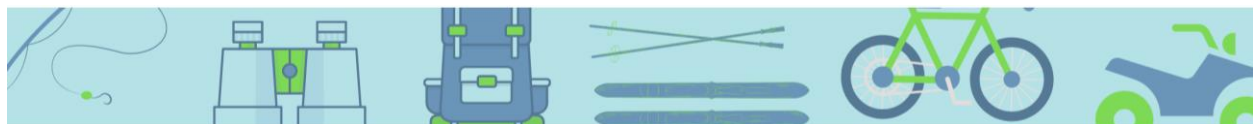

MARCH 9TH

Impacts – both positive and negative – of changing recreation trends on local residents and Indigenous communities in the Crown.

During this day, we will examine the ecological changes that new recreation trends bring to local communities and consider how these changes are perceived and experienced by residents. We will gain understanding of impacts to cultural resources and learn from Tribes and First Nations on how to best manage culturally significant areas. During our closing panel, we will learn how the Crown Managers Partnership conservation priorities (a set of ecological priorities that are shared and agreed upon by agency/government land managers across the Crown) are affected by recreation trends.

9:00-9:05am MT	Welcome!	Linh Hoang , CMP Co-chair, US Forest Service
9:05am-9:15am MT	Overview of the Previous Day and Expectations for the Day	Danah Duke , Miistakis Institute
		MODERATOR: Mike Durglo , CMP Steering Committee Member, Confederated Salish & Kootenai Tribes
		- Mark Bodily , US Forest Service - John Murray , The Blackfeet Nation - Mike Oka , The Blood Tribe
9:15 - 10:45am MT	Impacts to Cultural Resources	
10:45- 11:00am MT	Break	
		MODERATOR: Anne Carlson , CMP Associate Steering Committee Member, The Wilderness Society
		<i>Terrestrial Invasive Species:</i> Kelly Cooley , CoolPro Solutions <i>Wildlife & Connectivity:</i> Kaitlyn Gaynor , University of British Columbia <i>Native Salmonids:</i> Craig Johnson , Alberta Environment and Parks <i>Fire:</i> Libby Metcalf , University of Montana <i>Aquatic Invasive Species:</i> Nanette Nelson , Flathead Lake Biological Station
11:00 -12:30pm MT	Recreation Impact to Ecological Resources	
12:30 – 12:40pmMT	Closing of the Day	Danah Duke , Miistakis Institute

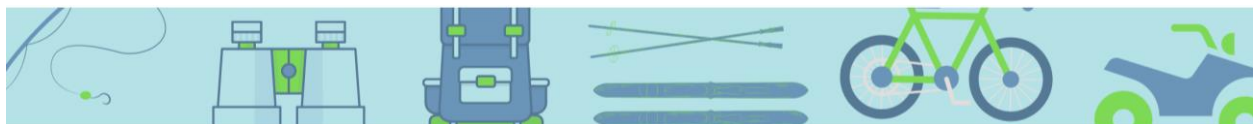

MARCH 10TH

Understanding local economic shifts that accompany new recreational trends and lessons learned/ best practices for more equitable land access.

During this day, we will examine the economic changes that new recreation trends bring to local communities and consider how these changes are perceived and experienced by residents. We will also learn how to be more inclusive in the ways that lands and amenities are managed to allow equitable access for all. The final speaker will prime us for the final day of the Forum by sharing recreation management lessons learned throughout not just the Crown but the world. A poster session will feature the work of researchers, experts, and stakeholders on the topic of recreation in the Crown. Finally, the day will end with an interactive session where small teams build a recreation network (session limit is 35 people).

9:00-9:05am MT	Welcome!	Sean Finn , CMP Steering Committee Member, US Fish & Wildlife Service
9:05 - 9:15am MT	Overview of the Previous Day and Expectations for the Day	Holly Kinas , Miistakis Institute
9:15-9:35 am MT	Diversity, Equity, and Inclusion in Outdoor Recreation: Issues and Innovative Approaches	Jaclyn Rushing , University of Montana
9:35 - 9:55 am MT	Trends, Opportunities, and Challenges with Outdoor Recreation Economies	Megan Lawson , Headwaters Economics
9:55 – 10:10am MT	Break	
10:10 - 10:30 am MT	Recreation in Rural Communities: Connecting Economy and Main Street	Stephanie Bertaina , US Environmental Protection Agency
10:30 - 10:50am MT	Some Lessons Learned in the field of Recreation Management that Apply to the Crown of the Continent	Steve McCool , University of Montana, Professor Emeritus
10:50-11:20 am MT	Poster Session	Holly Kinas , Miistakis Institute
11:20 – 11:30am MT	Closing of the Day	Holly Kinas , Miistakis Institute
11:30-11:45 am MT	Break	
11:45 - 12:45pm MT	Interactive Session: Build a Recreation Network	Sarah Elmeligi , Alberta Chapter of the Wildlife Society & Peggy Holroyd , Alberta Environment & Parks

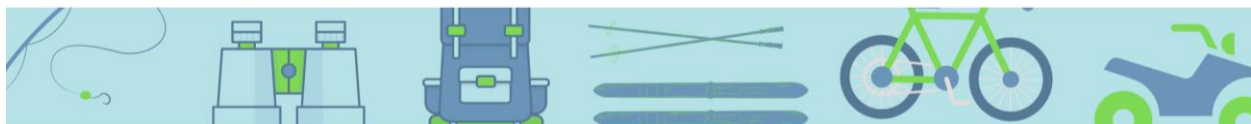

MARCH 11TH

Strategies for recreation management in the Crown of the Continent.

On our final day, as we reflect on the ecological, cultural and economic factors of recreation that affect communities and landscapes in the Crown, we will share lessons learned and innovative strategies for sustainable recreation management. Finally, the day will end with the second interactive session where all participate in scenario planning.

9:00-9:05am MT	Welcome!	Mike Munoz , CMP Steering Committee Member, USFS
9:05 - 9:15am MT	Overview of the Previous Day and Expectations for the Day	Danah Duke , Miistakis Institute
9:15 - 9:35 am MT	Evaluation of the Equity of Reservation Systems on Federal Public Lands	Will Rice , University of Montana & Jenn Thomsen , University of Montana
9:35 - 9:55 am MT	Engaging mountain visitors in climate change action: How to talk about climate change with Crown of the Continent visitors	Dr. Elizabeth Halpenny , University of Alberta
9:55 - 10:15 am MT	An Interagency Approach to Visitor Use Management	Rachel Collins , Interagency Visitor Use Management Council & Maureen Finnerty , National Park Service
10:15 - 10:35 am MT	Glacier Ticketed Entry	Pete Webster , Glacier National Park
10:35 – 10:50am MT	Break	
10:50 – 11:10amMT	Developing and Implementing a Recreation Strategy for the Koocanusa Reservoir area in BC	Jeff Zukiwsky , Kooconusa Recreation Steering Committee
11:10 – 11:30 am MT	Alberta’s Crown Land Vision: building a Trails Act and framework for outdoor recreation	Amanda Halawell , Alberta Environment and Parks
11:30-11:50 am MT	Recreation trends, challenges, and opportunities in the 3 Forks of the Flathead Wild and Scenic River.	Colter Pence , US Forest Service
11:50 – 12:50 pm MT	Interactive Session: Recreation Scenario Planning	Sarah Elmeligi , Alberta Chapter of the Wildlife Society & Peggy Holroyd , Alberta Environment & Parks
12:50-1:05 pm MT	Summary of the Week	Danah Duke , Miistakis Institute
1:05pm -1:10pm MT	Closing of the Forum/Thank you	Linh Hoang , CMP Steering Committee Co-Chair, US Forest Service

